PNP Epitaxial Silicon Transistor

BD136 Series

BD136 / BD138 / BD140

ON Semiconductor®

www.onsemi.com

Applications

- Complement to BD135, BD137 and BD139 Respectively
- These are Pb−Free Devices

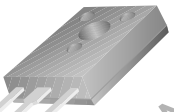

TO−126
CASE 340AS

1 2 3

1 Emitter
2 Collector
3 Base

ABSOLUTE MAXIMUM RATINGS (T_C = 25°C unless otherwise noted)

Rating	Symbol	Max	Unit
Collector−Base Voltage BD136 BD138 BD140	V_{CBO}	 −45 −60 −80	V
Collector−Emitter Voltage BD136 BD138 BD140	V_{CEO}	 −45 −60 −80	V
Emitter−Base Voltage	V_{EBO}	−5	V
Collector Current (DC)	I_C	−1.5	A
Collector Current (Pulse)	I_{CP}	−3.0	A
Base Current	I_B	−0.5	A

Stresses exceeding those listed in the Maximum Ratings table may damage the device. If any of these limits are exceeded, device functionality should not be assumed, damage may occur and reliability may be affected.

THERMAL CHARACTERISTICS

Rating	Symbol	Max	Unit
Collector Dissipation	P_C	12.5	W
Collector Dissipation (T_A = 25°C)	P_C	1.25	W
Junction Temperature	T_J	150	°C
Storage Temperature Range	T_{STG}	−55~150	°C

MARKING DIAGRAM

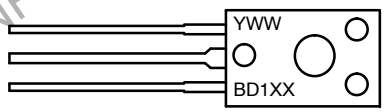

Y = Year
WW = Work Week
BD1XX = Specific Device Code
XX = 36, 38, 40

ORDERING INFORMATION

Device	Package	Shipping
BD13610STU	TO−126 (Pb−Free)	60 Units/ Tube
BD13610S		500 Units/ Bulk Box
BD13616STU		60 Units/ Tube
BD13616S		500 Units/ Bulk Box
BD13810STU		60 Units/ Tube
BD13816STU		60 Units/ Tube
BD14010STU		60 Units/ Tube
BD14016STU		60 Units/ Tube
BD14016S		500 Units/ Bulk Box

DISCONTINUED
THIS DEVICE IS NOT RECOMMENDED FOR NEW DESIGN
PLEASE CONTACT YOUR onsemi
REPRESENTATIVE FOR INFORMATION

ELECTRICAL CHARACTERISTICS (T_C = 25°C unless otherwise noted)

Symbol	Parameter	Test Condition	Min.	Typ.	Max.	Units
V_{CEO}(sus)	Collector−Emitter Sustaining Voltage (Note 1) BD136 BD138 BD140	I_C = −30 mA, I_B = 0	 −45 −60 −80			V
I_{CBO}	Collector Cut−off Current	V_{CB} = −30 V, I_E = 0			−0.1	μA
I_{EBO}	Emitter Cut−off Current	V_{EB} = −5 V, I_C = 0			−10	μA
h_{FE1}	DC Current Gain (Note 1)	V_{CE} = −2 V, I_C = −5 mA	25			
h_{FE2}		V_{CE} = −2 V, I_C = −150 mA BD13610/BD13810/BD14010 BD13616/BD13816/BD14016	 63 100		 160 250	
h_{FE3}		V_{CE} = −2 V, I_C = −500 mA	25			
V_{CE}(sat)	Collector−Emitter Saturation Voltage (Note 1)	I_C = 500 mA, I_B = 50 mA			−0.5	V
V_{BE}(on)	Base−Emitter ON Voltage (Note 1)	V_{CE} = −2 V, I_C = −0.5 A			−1	V

Product parametric performance is indicated in the Electrical Characteristics for the listed test conditions, unless otherwise noted. Product performance may not be indicated by the Electrical Characteristics if operated under different conditions.

1. Pulse Test: PW = 350 μs, duty Cycle = 2% Pulsed

DISCONTINUED
THIS DEVICE IS NOT RECOMMENDED FOR NEW DESIGN
PLEASE CONTACT YOUR onsemi
REPRESENTATIVE FOR INFORMATION

TYPICAL PERFORMANCE CHARACTERISTICS

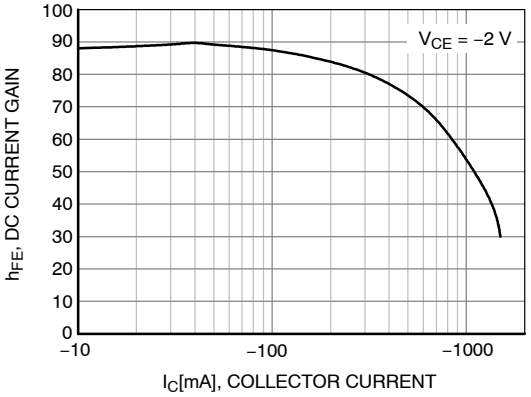

Figure 1. DC Current Gain

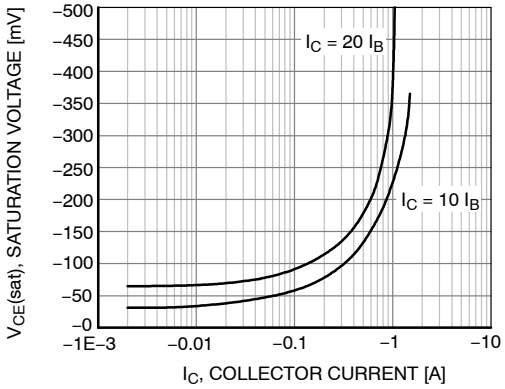

Figure 2. Collector−Emitter Saturation Volatage

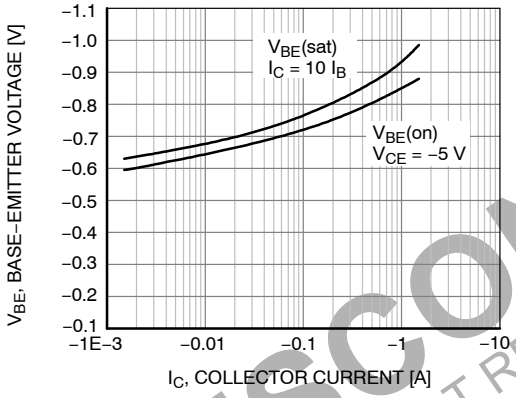

Figure 3. Base−Emitter Voltage

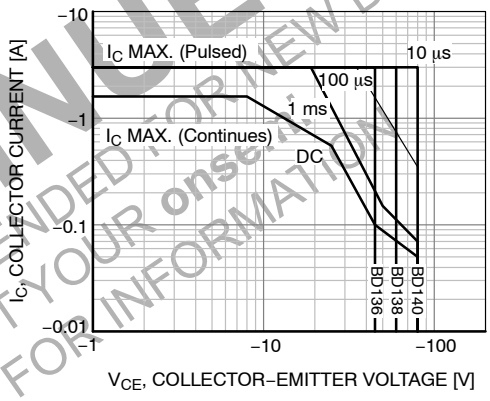

Figure 4. Safe Operating Area

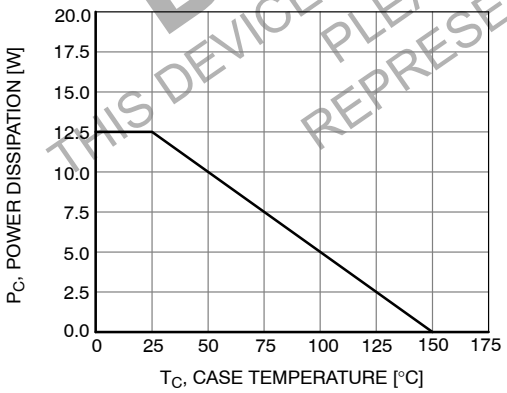

Figure 5. Power Derating

DISCONTINUED
THIS DEVICE IS NOT RECOMMENDED FOR NEW DESIGN
PLEASE CONTACT YOUR onsemi
REPRESENTATIVE FOR INFORMATION

TO−126−3LD
CASE 340AS
ISSUE O

DATE 30 SEP 2016

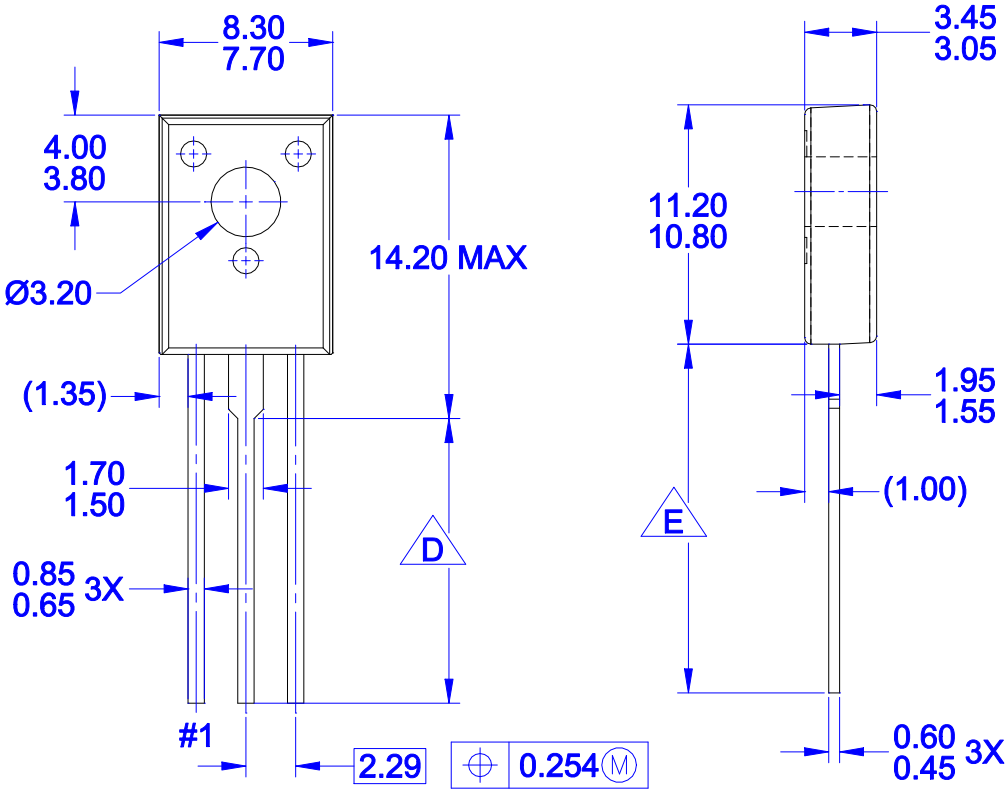

TOP VIEW

SIDE VIEW

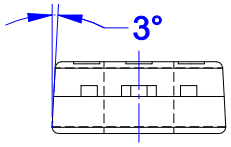

FRONT VIEW

PRODUCTION CODE	TERMINAL LENGTH "D"	TERMINAL LENGTH "E"
TSSTU	3.45 - 4.05	6.45 - 7.45
TSTU	2.36 - 2.96	5.36 - 6.36
NONE (STD LENGTH)	12.76 - 13.36	15.76 - 16.76

NOTES:

A. NO INDUSTRY STANDARD APPLIES TO THIS PACKAGE
B. ALL DIMENSIONS ARE IN MILLIMETERS
C. DIMENSIONS ARE EXCLUSIVE OF BURRS, MOLD FLASH, AND TIE BAR PROTRUSIONS

D FOR TERMINAL LENGTH "D", REFER TO TABLE

E FOR TERMINAL LENGTH "E", REFER TO TABLE

DOCUMENT NUMBER:	98AON13817G	Electronic versions are uncontrolled except when accessed directly from the Document Repository. Printed versions are uncontrolled except when stamped "CONTROLLED COPY" in red.
DESCRIPTION:	TO−126−3LD	PAGE 1 OF 1

onsemi and onsemi are trademarks of Semiconductor Components Industries, LLC dba **onsemi** or its subsidiaries in the United States and/or other countries. **onsemi** reserves the right to make changes without further notice to any products herein. **onsemi** makes no warranty, representation or guarantee regarding the suitability of its products for any particular purpose, nor does **onsemi** assume any liability arising out of the application or use of any product or circuit, and specifically disclaims any and all liability, including without limitation special, consequential or incidental damages. **onsemi** does not convey any license under its patent rights nor the rights of others.

onsemi, onsemi, and other names, marks, and brands are registered and/or common law trademarks of Semiconductor Components Industries, LLC dba "**onsemi**" or its affiliates and/or subsidiaries in the United States and/or other countries. **onsemi** owns the rights to a number of patents, trademarks, copyrights, trade secrets, and other intellectual property. A listing of **onsemi**'s product/patent coverage may be accessed at www.onsemi.com/site/pdf/Patent−Marking.pdf. **onsemi** reserves the right to make changes at any time to any products or information herein, without notice. The information herein is provided "as−is" and **onsemi** makes no warranty, representation or guarantee regarding the accuracy of the information, product features, availability, functionality, or suitability of its products for any particular purpose, nor does **onsemi** assume any liability arising out of the application or use of any product or circuit, and specifically disclaims any and all liability, including without limitation special, consequential or incidental damages. Buyer is responsible for its products and applications using **onsemi** products, including compliance with all laws, regulations and safety requirements or standards, regardless of any support or applications information provided by **onsemi**. "Typical" parameters which may be provided in **onsemi** data sheets and/or specifications can and do vary in different applications and actual performance may vary over time. All operating parameters, including "Typicals" must be validated for each customer application by customer's technical experts. **onsemi** does not convey any license under any of its intellectual property rights nor the rights of others. **onsemi** products are not designed, intended, or authorized for use as a critical component in life support systems or any FDA Class 3 medical devices or medical devices with a same or similar classification in a foreign jurisdiction or any devices intended for implantation in the human body. Should Buyer purchase or use **onsemi** products for any such unintended or unauthorized application, Buyer shall indemnify and hold **onsemi** and its officers, employees, subsidiaries, affiliates, and distributors harmless against all claims, costs, damages, and expenses, and reasonable attorney fees arising out of, directly or indirectly, any claim of personal injury or death associated with such unintended or unauthorized use, even if such claim alleges that **onsemi** was negligent regarding the design or manufacture of the part. **onsemi** is an Equal Opportunity/Affirmative Action Employer. This literature is subject to all applicable copyright laws and is not for resale in any manner.

ADDITIONAL INFORMATION

TECHNICAL PUBLICATIONS:
Technical Library: www.onsemi.com/design/resources/technical−documentation
onsemi Website: www.onsemi.com

ONLINE SUPPORT: www.onsemi.com/support
For additional information, please contact your local Sales Representative at
www.onsemi.com/support/sales